

Variante Belétage OG1

Treppenhaus EG Variante Manchester / Grundriss EG

04.08.22

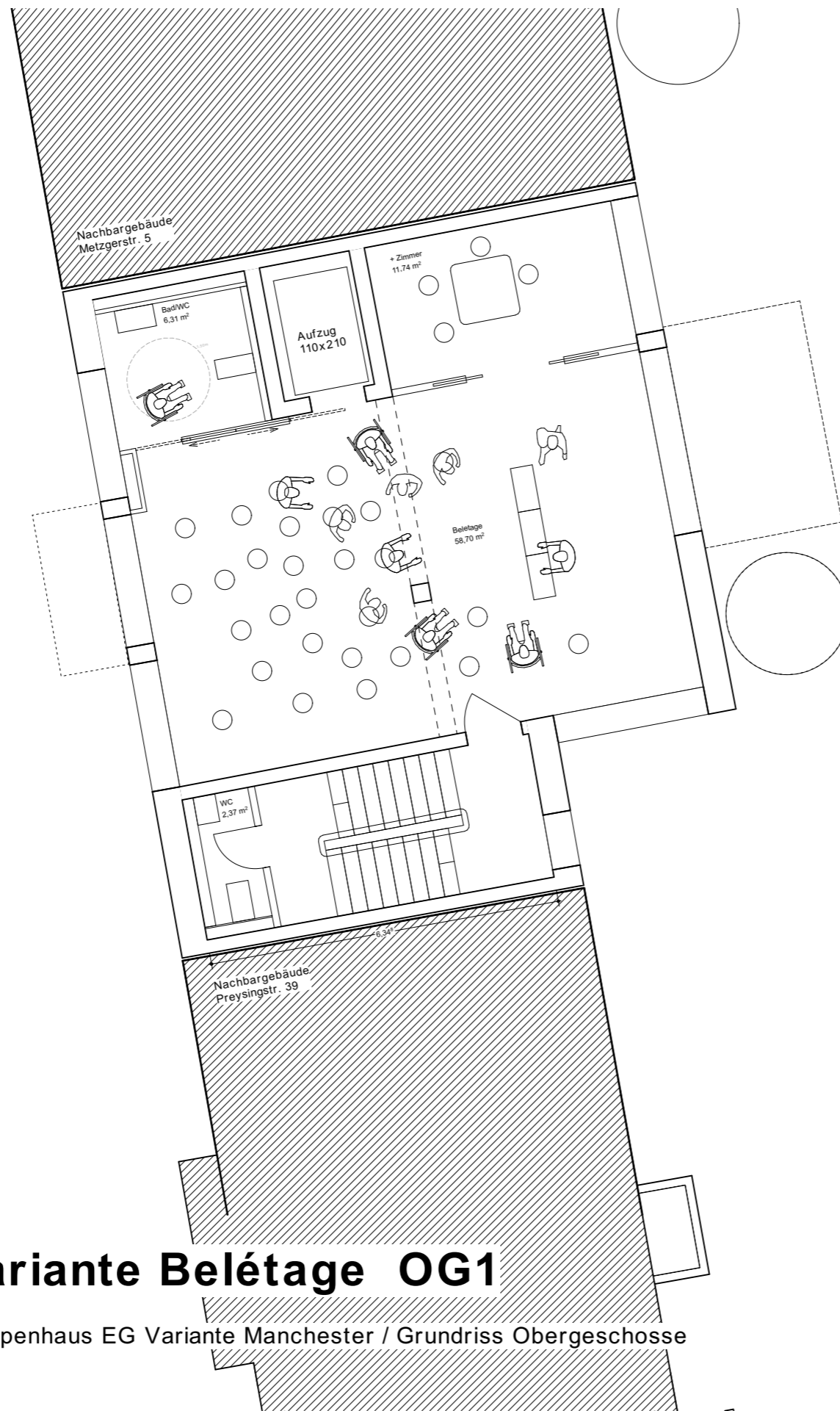

Variante Belétage OG1

Treppenhaus EG Variante Manchester / Grundriss Obergeschoss

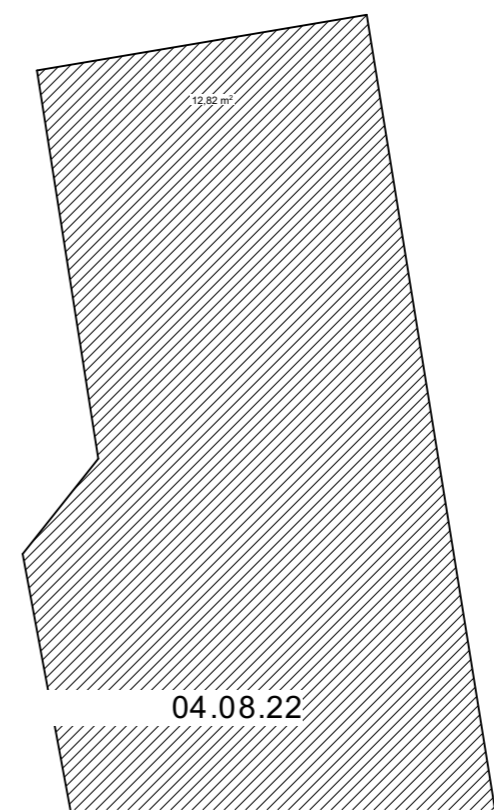

04.08.22

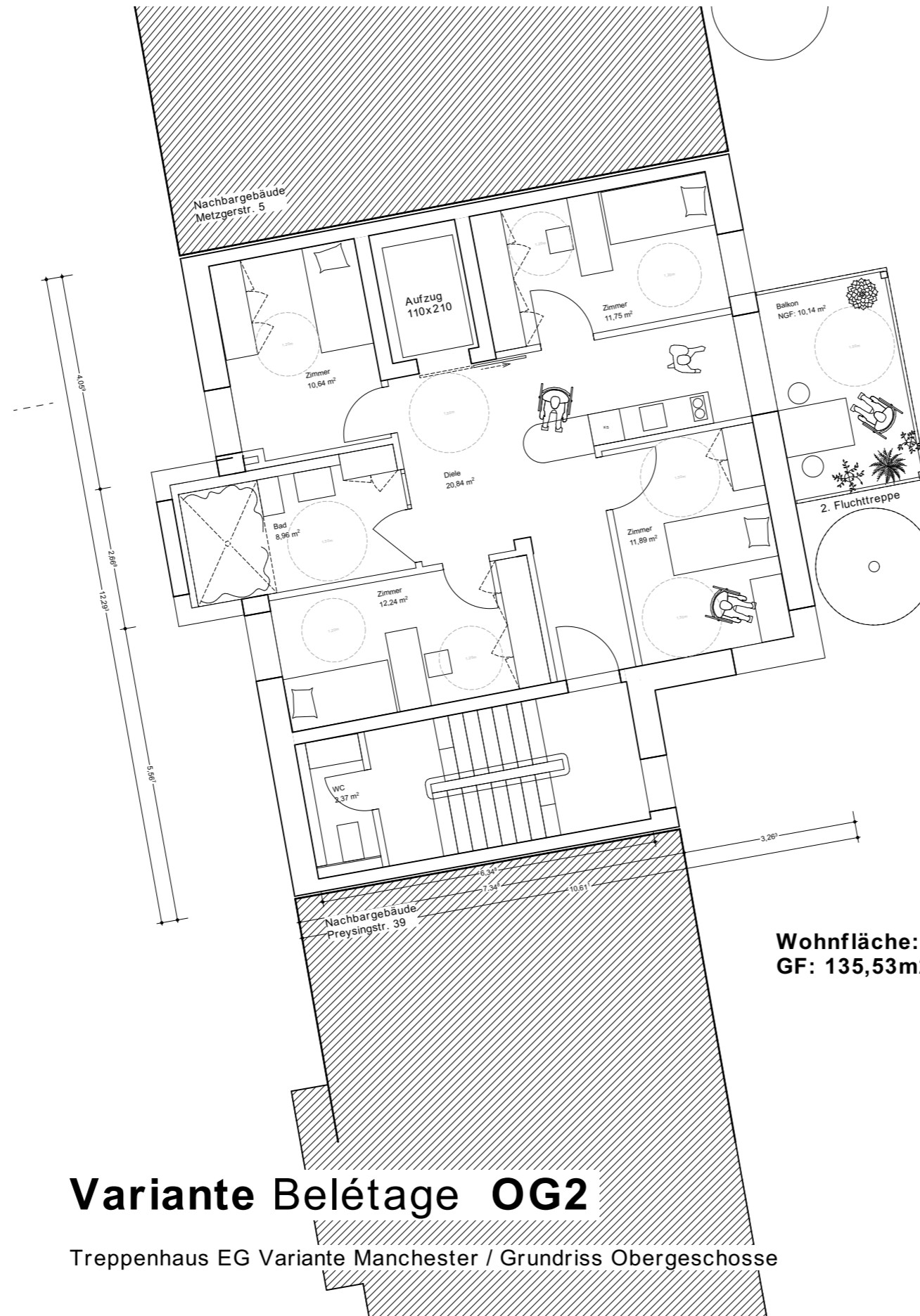

A-17 ▽

**Wohnfläche: 78,69m² + Balkon 10,14m²
 GF: 135,53m² (davon Balkon 10,14m²)**

Variante Belétage OG2

Treppenhaus EG Variante Manchester / Grundriss Obergeschosse

04.08.22

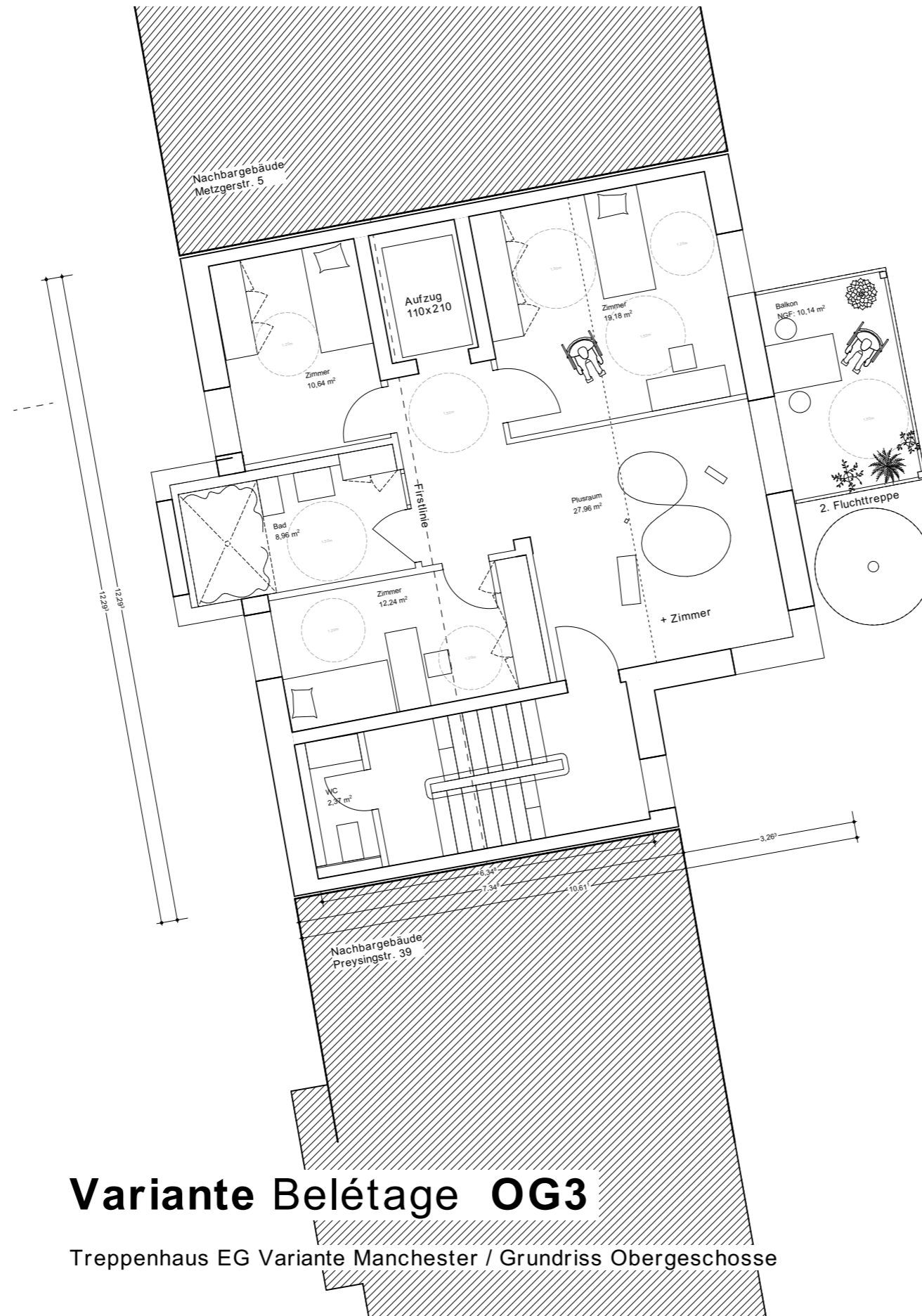

A-17 ▽

Variante Belétage OG3

Treppenhaus EG Variante Manchester / Grundriss Obergeschoss

04.08.22

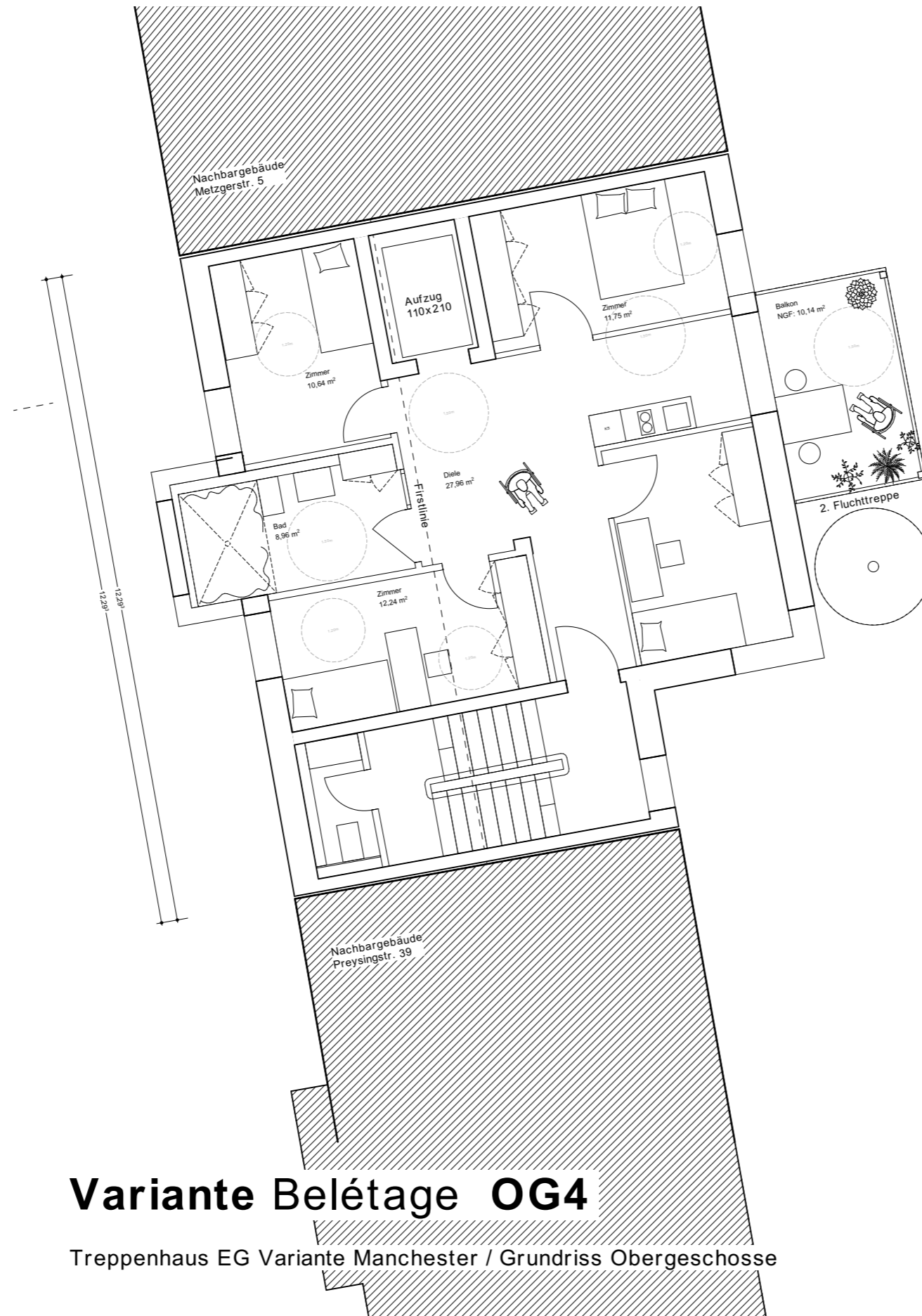

A-17 ▽

Variante Belétage OG4

Treppenhaus EG Variante Manchester / Grundriss Obergeschoss

04.08.22

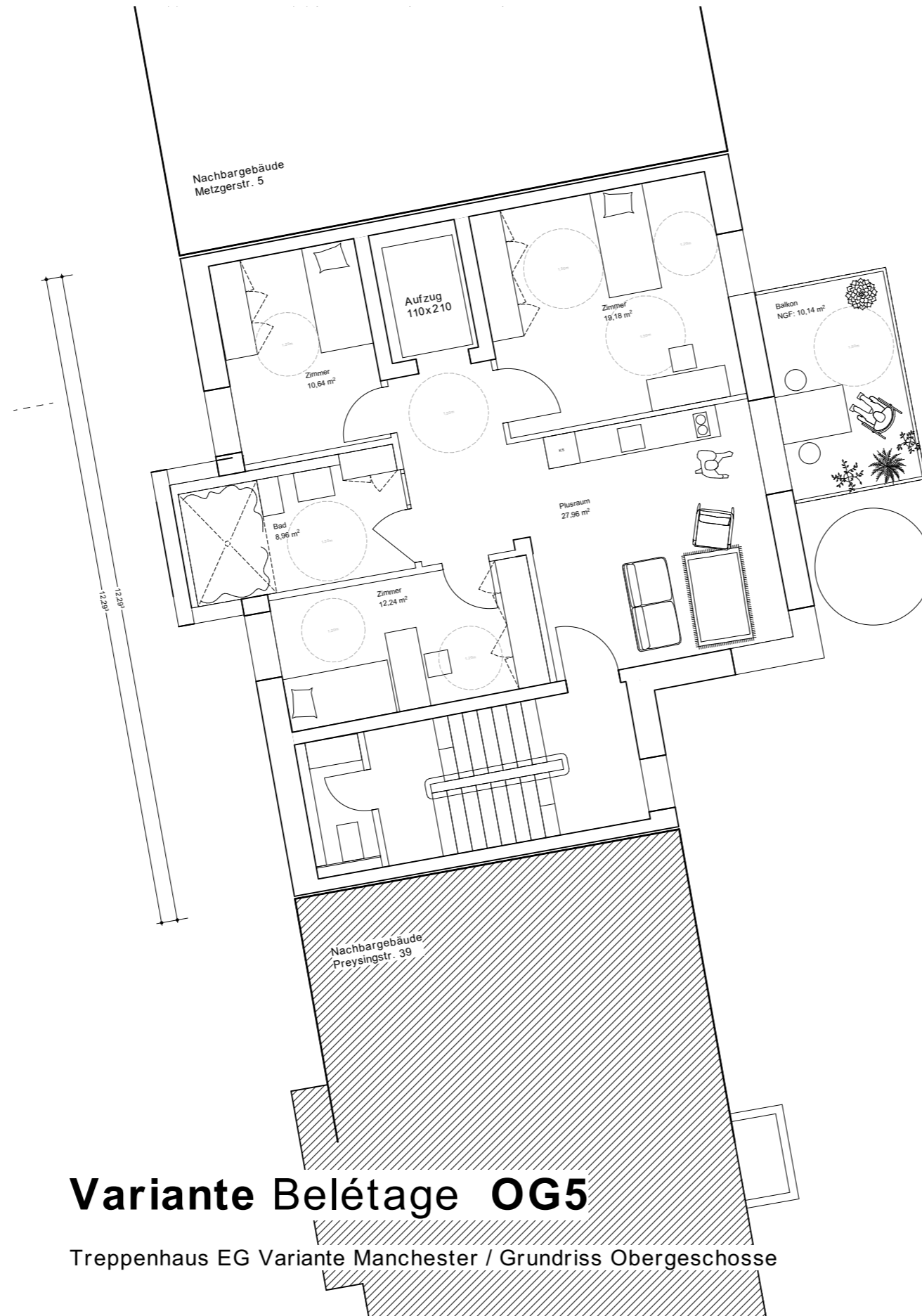

Variante Belétage OG5

Treppenhaus EG Variante Manchester / Grundriss Obergeschoss

A-17 ▽

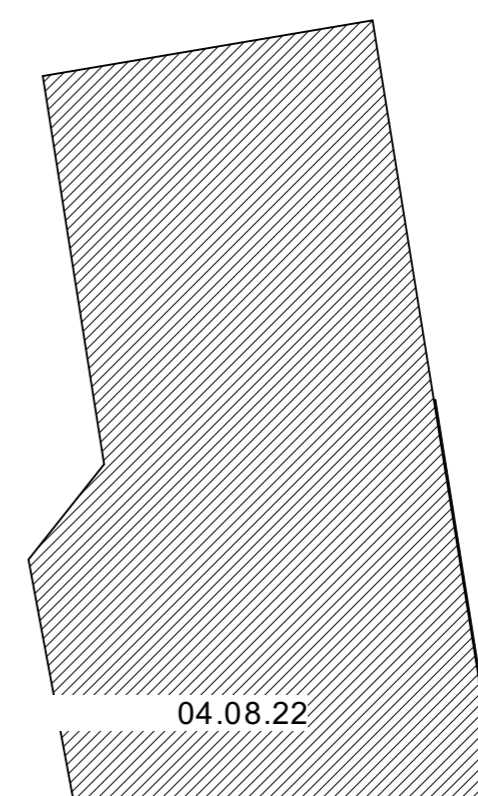

04.08.22

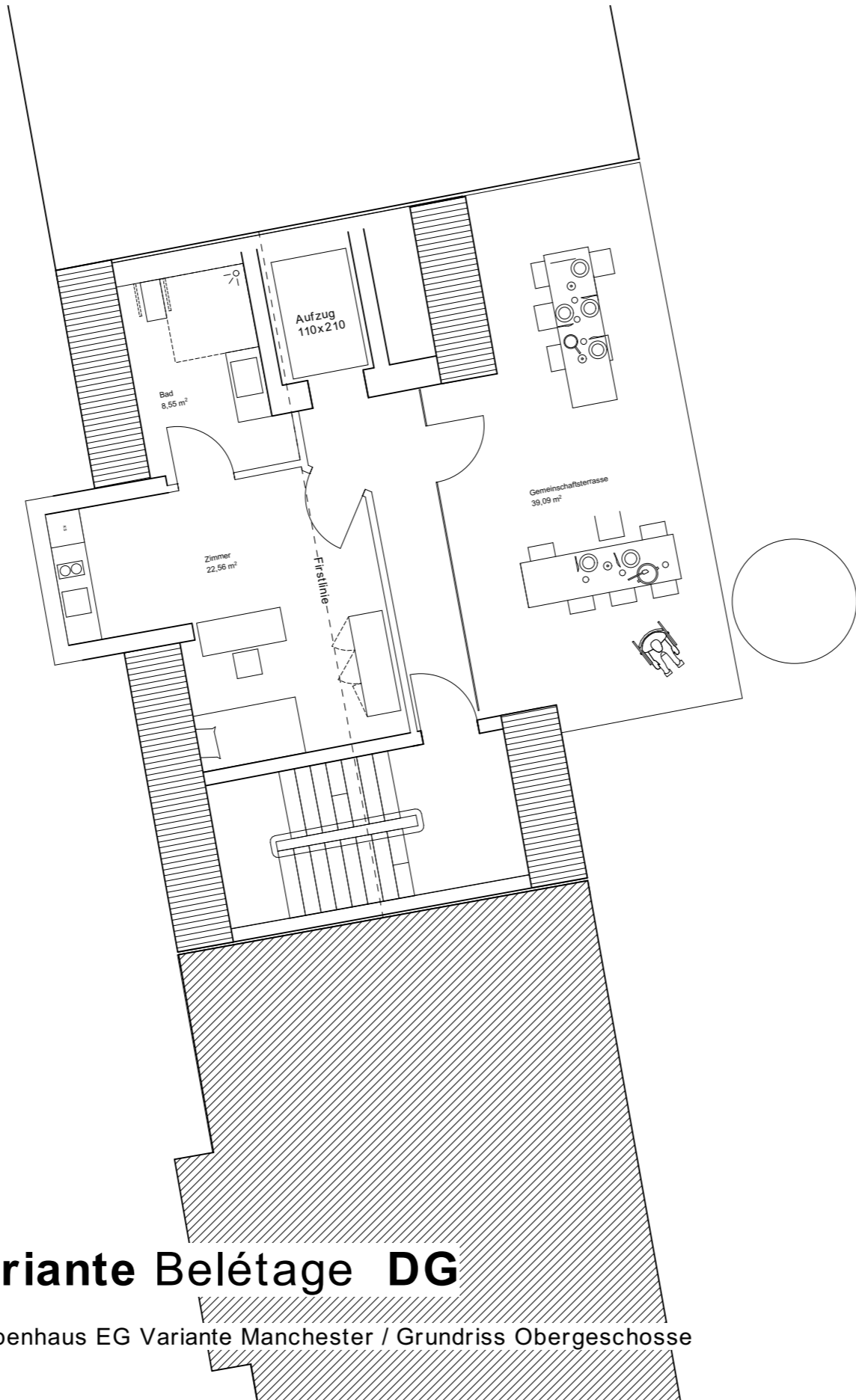

Variante Belétage DG

Treppenhaus EG Variante Manchester / Grundriss Obergeschosse

A-17 ▽

04.08.22

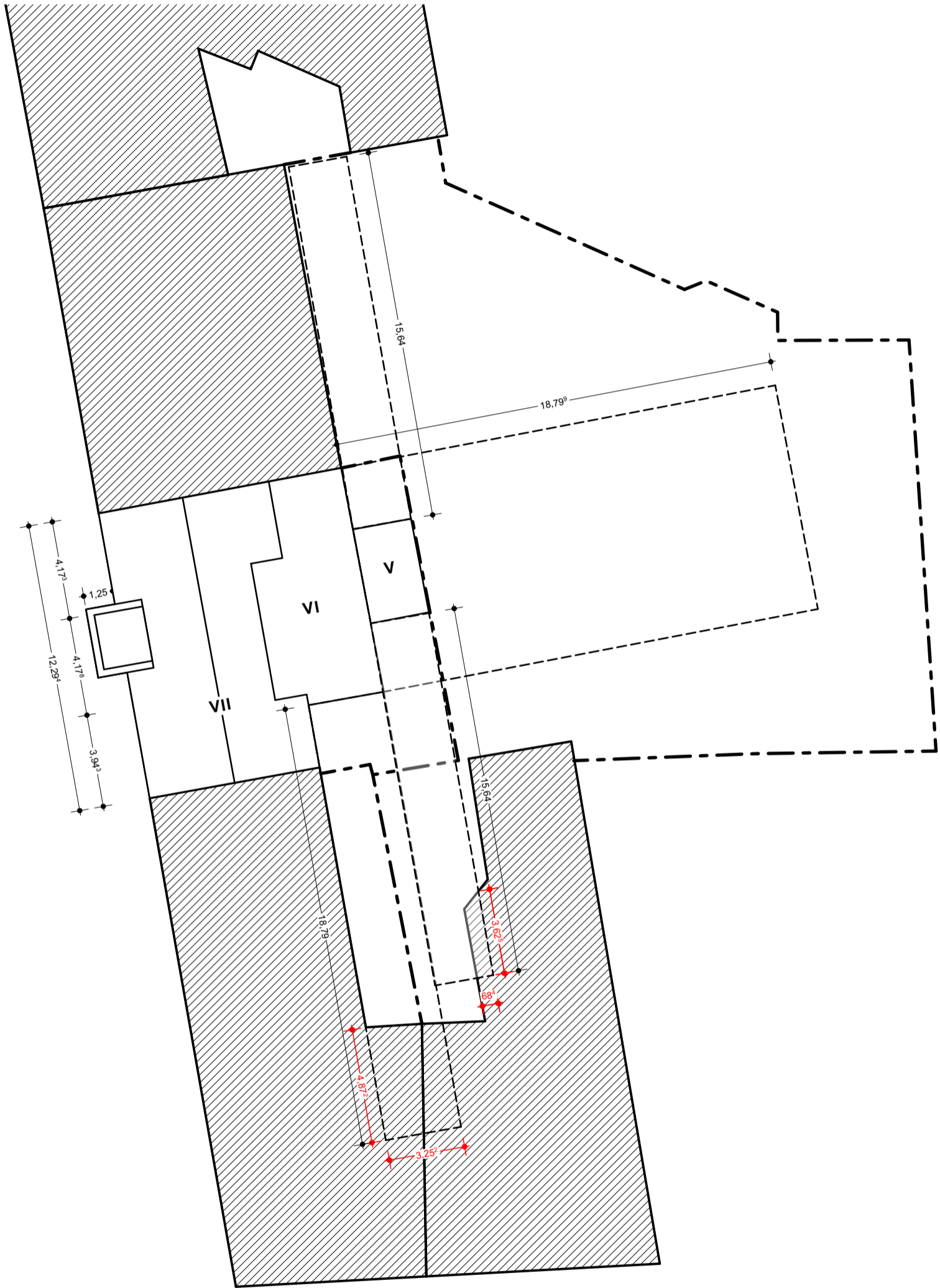

Abstandsflächen Variante "Belétage"





